

Fellowship Circle

Communicating the mission of Fellowship for Performing Arts

Gifts from Fellowship Circle members provide FPA the means to produce compelling theatre from a Christian worldview that engages a diverse audience.

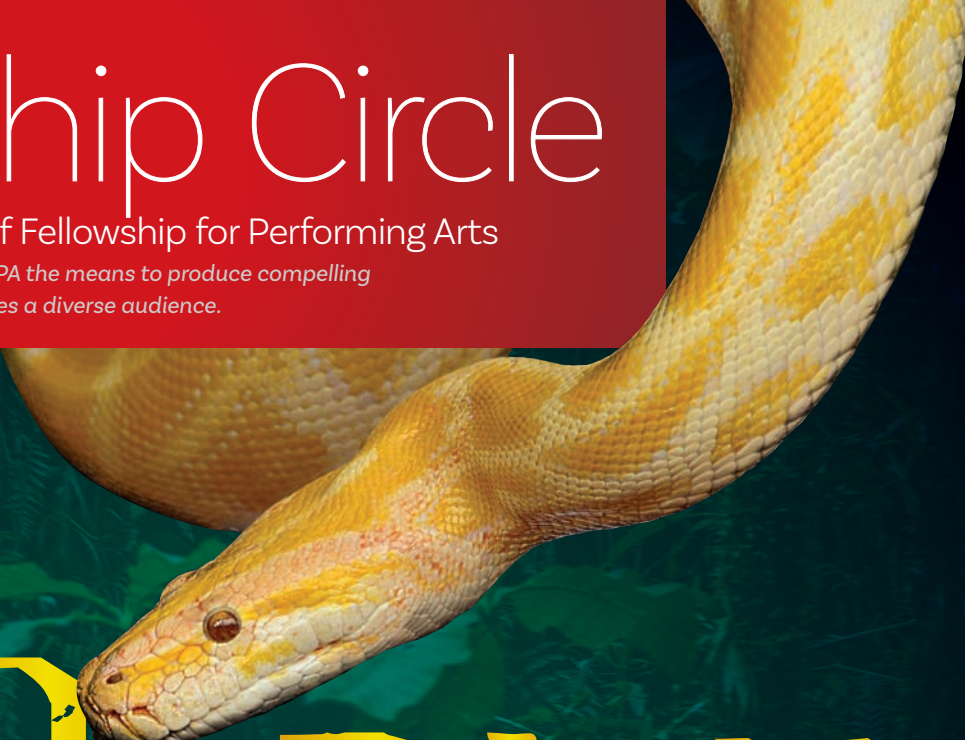

PARADISE LOST

on Stage!

Epic Story Made Accessible & Engaging

PLUS

- **FPA Takes 3 Shows on the Road in 2020**
- **Q&A: Courtney Menking, University Coordinator**
- **From the Desk of Max McLean - The Meaning of Our Mission**

‘PARADISE LOST’ ON STAGE!

Epic Story Made Accessible and Engaging

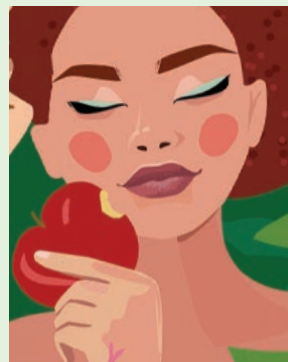

This January, Fellowship for Performing Arts premieres writer Tom Dulack’s new play based on John Milton’s *Paradise Lost* as the featured work of our fifth New York season.

Published in 1667, the book is numbered among the greatest works of the

English language and tells the story of Lucifer’s rebellion and subsequent temptation of Adam and Eve in the Garden of Eden.

his many credits, he directed *Irena’s Vow* on Broadway and FPA’s *Martin Luther on Trial*. “At the core of *Paradise Lost* is the story of Eve’s temptation,” Max said. “Very little backstory is given in the Genesis account of Eve’s disobedience. Milton’s poem explores Lucifer’s motivation

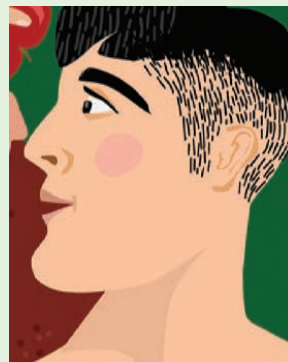

in great detail but says little about what motivated Eve’s disobedience. Given all that Eve had in Paradise, why would she give in to temptation and disobey so catastrophically? That is what this play will explore.

“*Paradise Lost* fits FPA’s mission of theatre from a Christian worldview for diverse audiences,” said FPA Founder and Artistic Director Max McLean. “What Tom has done, along with Director Michael Parva, is take this huge 17th-century epic, among the greatest the world has ever known, and create an entertaining, accessible and remarkably current 21st-century, two-hour, modern-language play based on it.”

Tom is an award-winning playwright, a novelist and a professor at the University of Connecticut. And he previously worked with Michael on his play *The Road to Damascus*, an Off-Broadway hit from a few years ago.

Michael is the artistic director of The Directors Company, and among

‘Given all that Eve had in Paradise, why would she give in to temptation and disobey so catastrophically? That is what this play will explore.’



“It also forces us to consider,” Max continued, “how might we respond in that situation?”

“The literary fascination with Lucifer and Satan – from Mephistopheles to *Screwtape* – has been largely shaped by Milton’s portrayal of him in *Paradise Lost*,” Max said. “I trust that people will leave the theatre with a deeper understanding of the root of original sin, of rebellion and, also, the extent of God’s grace.”

“*Paradise Lost*” runs Jan. 15-Feb. 23 at The Acorn Theatre at New York’s Theatre Row. Tickets are available now at FPAtheatre.com.

Three for the Road!

FPA’s 3 C.S. Lewis-Inspired Productions Tour Nationally in 2020

Fellowship for Performing Arts’ three productions based on the works of C.S. Lewis all will be on tour throughout 2020. It marks the first time FPA will have three shows on the road at once.

For part of that time there will be four FPA productions up simultaneously as *Paradise Lost* runs in New York through February, while *The Screwtape Letters*, *C.S. Lewis On Stage* and *The Great Divorce* tour.

“This certainly speaks to Lewis’ enduring appeal, even 56 years after his death,” said FPA Founder and Artistic Director Max McLean. “Our mission is to select works from a Christian worldview that are relevant and engaging and produce them at a level of excellence that earns a place in leading venues across the country. Works based on Lewis’ life and writings allow us to do that.”

In 2020, productions already are scheduled from D.C. to Southern California and Pittsburgh to Houston, Dallas, Atlanta, Charlotte, Tulsa and many, many points in between. (FPAtheatre.com will always have the most up-to-date schedule.)

After its 2010, 300-plus performance run in New York, *The Screwtape Letters* toured almost continuously through 2015. Other than a run in London in 2016, the production had been on hiatus until last year when it rebooted in New York before launching a tour that will continue into 2020.

“Lewis wrote the novel *The Screwtape Letters* in 1942, and it brought him international recognition,” Max said. “The inverted moral universe he created, with a demon’s-eye view of a Christian conversion and how spiritual warfare works, continues to capture the imaginations of a new generation.”

The Great Divorce has been out of circulation for four years and returns with a December run as part of our New York season followed by a national tour throughout 2020.

“Even if you saw *The Great Divorce* before, this will be in many ways a new experience for you,” said Director Christa Scott-Reed, who also starred in the original production. “We’ve added new scenes from the book, including the popular character of the unbelieving bishop. We’ve also added a fourth actor who joins the other three in playing many funny and fascinating roles. We are so excited to revisit Lewis’ great work, which tells the story of spiritual warfare from the heavenly perspective. It is in many ways the flip side of the *Screwtape* story.”

Of course, our most recent work based on Lewis – *C.S. Lewis On Stage: The Most Reluctant Convert* – will continue touring in 2020 as it has since 2016.

“Producing a season in New York while touring nationally with three productions is a huge creative and logistical challenge,” Max said. “This is what it takes to have 80,000 to 100,000 people – from seasoned New York theatergoers to curious college students – experience theatre from a Christian worldview. And it simply could not be done without the prayers and support of our Fellowship Circle. We’re so grateful for your vision and partnership.”

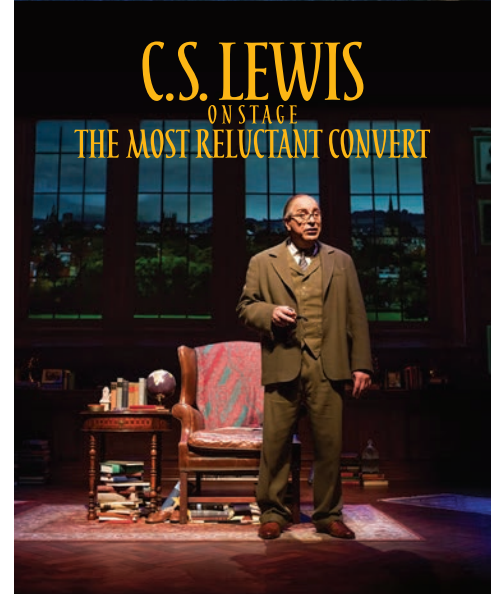
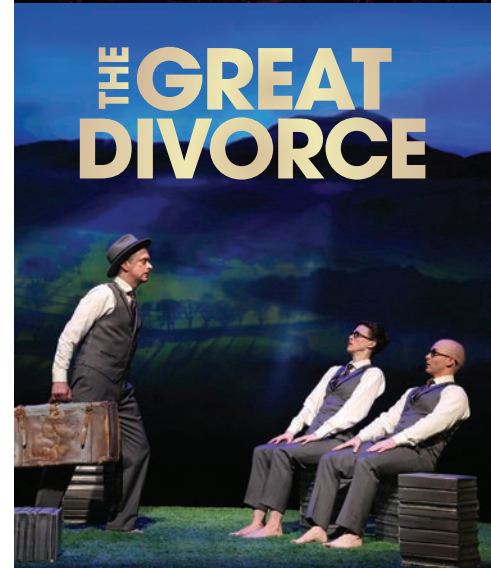
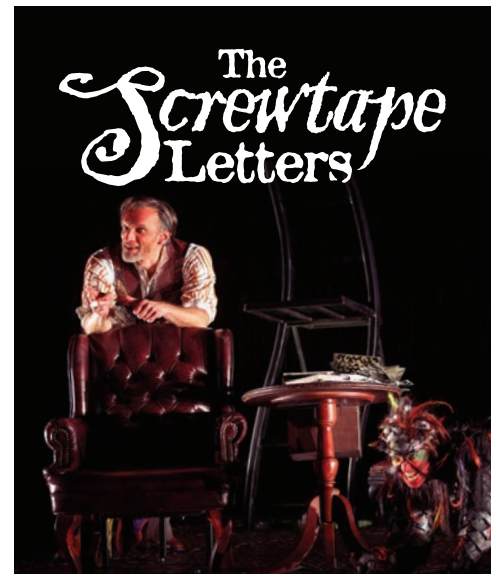



C.S. LEWIS ON CAMPUS: A Q&A with Courtney Menking

Fellowship for Performing Arts moves into the second year of its Campus Initiative taking FPA productions to major colleges and universities around the country such as Princeton, Brown, UC-Berkeley, UT-Austin and many more.

Courtney Menking coordinates these productions for FPA and gives a behind-the-scenes look in this Q&A on taking C.S. Lewis back to school.

How does FPA select a college or university for a production of one of its works?

FPA has a mission to reach major private and state universities in the first years of our Campus Initiative. The choice of where we go begins with an invitation from individual campuses. Then we check our national tour schedule with optimal campus dates and the availability of a campus theater venue. If we can't make it work one semester, we always go back and ask for dates further out that coincide with all of the different factors.

What challenges does a campus production offer that differ from producing in a traditional theatrical venue?

Whereas traditional performing arts centers work pretty much the same way, each campus has its own unique way of working with outside presenters like FPA. Our aim is to take our show to the campus itself, but that is not

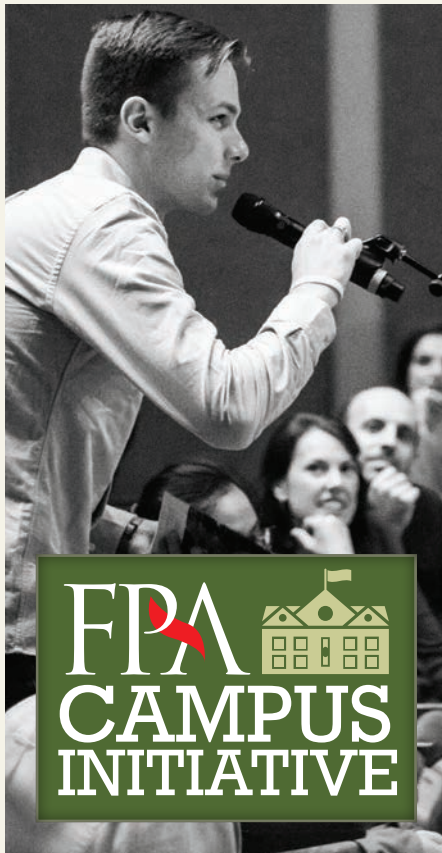

always possible. We know student attendance and interest is highest if they don't have to travel to get to the show, so our first choice is to bring the show to the campus itself. Occasionally the on-campus venues aren't able to handle the production's technical requirements, so we will book a nearby performing arts center.

To book a campus venue requires a sponsoring organization that is recognized by the university. Often that means all communications must go through the sponsor. It can be a challenge to communicate the many details required to produce a show like *C.S. Lewis On Stage* through an intermediary. But we find a way!

Almost all FPA productions conclude with a Q&A with Max McLean following the performance. What do students want to know?

Our Q&A sessions vary from school to school. At UC-Berkeley, we had thought-provoking questions about C.S. Lewis' faith journey. At other schools, it took a while for students to warm up to the idea of asking a question in front of their peers.

I will never forget when a Vanderbilt student stood up and earnestly asked about Lewis' moment of conversion. He was nervous but was earnestly seeking *why*, in a moment, Lewis could go from not believing Jesus is the son of God to believing it. I saw him questioning that very thing in his own heart. It's extremely powerful to hear those questions and even to see students who don't stand up! Some of the best conversations come after the Q&As. We want our productions to spark a conversation and to plant seeds in the minds and hearts of students across the U.S.

Most students attending an FPA show were born 35 years after C.S. Lewis died. Why does he remain intriguing to him?

One thing I love about C.S. Lewis is his relevance. His works and thoughts on faith still ring true today, even though the world is a much different place than when he was alive and writing. I

(continued on page 7)

FROM THE DESK
OF MAX MCLEAN



**WE LIVE IN A
CULTURE WHOSE
PRIMARY GRAND
NARRATIVE IS THAT
THERE ARE
NO GRAND
NARRATIVES.**

THE MEANING OF OUR MISSION

I was asked recently how our mission – to produce theatre from a Christian worldview meant to engage a diverse audience – guides our selection of plays. It's a fair question given that we reference that statement repeatedly as the “why” behind what we do.

Our mission is rooted in the lens through which we see the world. C.S. Lewis summed up his worldview with this magnificent climax to his essay *Is Theology Poetry*:

“I believe in Christianity as I believe that the sun has risen – not only because I see it, but because by it I see everything else.”

Lewis sees Christianity as the grand narrative in which all his reason and deepest desires are met.

We live in a culture whose primary grand narrative is that there are no grand narratives. This view is based on the assumption that God cannot be known and therefore we must base our deepest desires on humanistic models characterized by broad skepticism of any ideology, religion or worldview. Politics exist primarily to force issues important to a particular group where often the loudest voice wins.

Knowing that culture is increasingly dismissive if not hostile to Christianity, our mission is to put forth a vision of Christianity through artistic expression that is imaginative, multi-layered and convicting so that it offers a counterpoint to the prevailing worldview.

FPA's conviction is that art and theatre give us a little more wiggle room to say things within an engaging theatrical experience that otherwise could not be said. And it looks as if it might be working.

■ One critic described FPA as a “unique company devoted to Christian

theater for secular audiences.... That is no easy thing.... Even a Jewish atheist such as yours truly can find their stuff worthwhile seeing, discussing and even recommending.”

■ *TimeOut NY* called us “a genuine curiosity: unabashed Christian theater tackling weighty moral issues.”

■ *Theatermania* said, “FPA offers something that has been sorely missing from the New York theater scene for far too long; high-quality, challenging theater from a Christian perspective.”

These kinds of responses go to the heart of our presenting theatre from a Christian worldview to engage a diverse audience. Our desire is to appeal to the heart's longing for something greater than ourselves. “God has set eternity in our hearts.”

In the arts world, Christians are seen as cultural critics, not culture makers. Mainstream opinion is that Christianity is a regressive idea that has nothing to add to the cultural conversation. Of course, this is said because they don't engage with Christianity at a deep level. They caricature the Bible as a Stone Age book that can't speak to contemporary issues. They don't engage with the great Christian thinkers like Lewis, Chesterton, Milton, Augustine, Luther, Aquinas, Pascal or Dostoevsky. The picture that is painted of a Christian is as a naïve fundamentalist who needs to be enlightened.

FPA's responsibility is to provide a compelling alternative to that secular world picture by telling stories that capture the imagination and leave room for the Holy Spirit to do His work. Your support, both financially and in cheering us on as we produce such work, is the reason we can present a Christian worldview where it is seldom seen.

THE FELLOWSHIP CIRCLE is a key building block to help Fellowship for Performing Arts achieve our mission of presenting theatre from a Christian worldview that engages a diverse audience. The following Circle Members* provided the financial support to produce our annual New York season and our extensive national and university tours:

Platinum Circle

Jonathan & Mary Kay Borisch
Mary Boyd
Dr. & Mrs. William & Bridget Coughran
Alan & Barbara Gates
Hardie & Andrea Morgan
Kay & Gary Rupp
Edward & Josephine Skoudis
Michael & Ann Tarwater
Jeff & Debbie Upchurch
Sharon Van Dellen
Anonymous (1)

Gold Circle

Todd & Kellie Avakian
Bernard & Jeanne Bertsche
Louis & Joan Braddi
Robert & Susan Buck
Ken & Liz Cousins
Keith & Eileen Denner
Jere & Patsy Drummond
John & Laura Fairfield
Elbert & Cheryl Forman
Gordon & Nada Geddes
Ray & Mary Graf
Muffin Grant
Dr. & Dr. JD & Edith Hall
Kyle & Ann Krueger
Richard & Marilyn Lynch
Terry & Mary MacRae
Paul & Sandra Magnuson
Capt. & Mrs. Richard & Tina Prevatt
Dr. & Dr. Robert & Judith Rausch
Bob & Sissel Rhyme
Jeremy Roberts
Mary Ellen Schrock
J.D. & Angie Slaughter
Dr. & Mrs. James & Cheryl Strang
Walt & Anne Waldie
Allan & Mary Ellen Wampler
Anonymous (3)

Silver Circle

Lorne & Michelle Bain
Singh & Mary Bajwa
Sheri & Andrew Billing
Timothy & Kelly Blitz
Gary & Pamela Bollier
Wayne & Laura Buchanan
Chris & Susan Burchett
Charles & Carolyn Eklund
Mac & Andy Everett
Billy & Shannon Flippin
Capt. & Mrs. Don & Sharon Frahler
David & Judy Franklin
David Fuller
Clint & Diana Fultz
Brian & Audrie Ana Gardner
Trent & Jill Gazzaway
Mark & Barbara Gubb
Doug & Jane Guffy
Harry & Gayle Hargrave
Philip Hausler
Chris & Anne Hayes
Hans & Lea Helmerich
Mr. & Dr. Dean & Ginger Hertenstein
Robert & Chris Hiday
Ivan & Marcy Hinrichs
Elliott & Mary Jo Horne
Todd & Helen Johnson
Bruce & Dawn Johnson

Daniel & Sonia Kenna
Russell & Malissa Kilpatrick
Hal & Joan Kraft
Robert & Michele Larson
Thad & Lisa Leach
Don & Roberta Livesay
Max & Sharon McLean
Sam & Mary Menefee
Carrie Mostul
Brad & Andrea Newell
Keith & Deborah Nichols
Jeffrey & JoAnn Peterson
Tim & Julia Phillips
Dan & Alison Quigley
Shel Remick
Mike & Diana Riley
Sheryl & William Robertson
Bruce & Jan Saxon
Kathleen Schmidt
Dr. & Mrs. Gary & Terri Schmitt
Stephen & Cheryl Shuler
Thomas & Alice Shupe
John & Lynn Siefker
Mr. & Dr. Rich & Andrea Sittema
Ned & Doris Snider
Richard & Carol Spears
David Spence
St. Martin's Episcopal Church
Jim & Terri Steinkamp
Judy & Beth Stubbs
Karen Vandermeer
Sharon Wigal
Rob Wilkey
Bob & Nancy Wilson
Robert & Nancy Zimmerman
Steven & Linda Znachko
Anonymous (2)

Bronze Circle

James & Barbara Alexander
Donald & Fara Avery
Wendell & Cynthia Barton
Tricia Bass Peterson
Joan Bauer
Michelle Behrenwald
March & Mariam Bell
Stewart & Tammy Bertron
Ken & Laurel Beukelman
Trey Blocker
Bill & Jean Bordin
Dr. & Mrs. Dana & Sharlene Bradshaw
Berry & Connie Brooks
Capt. & Mrs. Chris & Yves Brooks
William & Linda Buchanan
Mark & Patricia Burton
Michael & Jacquie Cardone, Jr.
Bradley & Justine Chmielewski
Tom & Peggy Coleman
Ruth Correll
Frank & Chris Cowan
Paul & Sherry Cozby
Mark & Debra Cuda
Charles & Candace Curie
Nick & Sonya DeCarlo
Gretchen Dunkerley
Charles & Connie Dunn
Dave & Meg Dupee
John Durham
Dr. & Mrs. Eric & Kim Elder

Jeffrey & Michele Etherton
Dr. Timothy Flanigan
Timothy & Jackie Flynn
David & Autumn Dawn Galbreath
Randy Gardiner
James & Victoria Goddard
Christopher & Christine Gorz
Guy & Melinda Grace
Curtis Grant
Andrew Green
Greg & Zully Gregory
Michael Handel
David & Patricia Harper
Joel & Catheryn Helton
Shirley Hsiao
Robert & Linda Laskin
Paul & Ellen Lee
Paul & Carol Lindgren
Dr. & Mrs. Brant & Susie Lipscomb
Alex & Claudia Livingston
Robert & Mary Long
Mitzi & Ron Lumbra
Timothy & Jenny Mangan
Aaron Mathews
Lawrence & Anita Maxwell
Jackie Mears
Jon & Debbie Noetzel
John & Nancy Olinde
Scott Olson
Steve & Diane Parrish
Toby & Cindy Perry
Kim & Steve Pope
John & Ann Porter
Jenny Pruitt
Jeff & J'Anne Rawson
Jane Rectenwald
Russ Reinsel
Harley & Posey Riedel
Martin & Carol Robinson
Dr. & Mrs. Ned & Charlene Rupp
Dr. & Mrs. Jaime & Sharon Santamaria
Chris & Linda Scharnhorst
Daniel & Jennie Schipper
Thomas & Margi Siems
Greg & Joyce Smith
Cynthia & Steven Smith
William & Lury Snyder
Rev. & Mrs. James & Diane Stanton
Candy Sutfin
James & Darcy Terry
Thomas & Carola Tucker
Gary & April Venable
Dr. & Mrs. Giles & Deidre Vick
Steven & Kathryn Waters
Craig & Emilie Wierda
Mark & Nancy Harris
Wilhelmsen
Richard & Linda Wyatt
Jonathan Yuen
Anonymous (4)

Cornerstone Circle

Victor & Jana Aagaard
John & Mary Allen
Dan & Susan Allen
Ed & Deborah Alyanak
Eric & Moana Andersen

Gwen Anderson
Mark & Saeko Anderson
Roberta Armijo
James & Phyllis Ashe
John & Barbara Ayers
Chris & Cheryl Bachelder
Ed & Connie Baker
Bill & Linda Bantz
Scott & Jennifer Barringer
Lori Batchelder
Teresa Battaglia
Dr. & Mrs. Terry & Connie Bawcom
Frederick & Linda Behm
Kay Behrenwald
Matt & Marcy Benedict
Chad & Jennifer Bentz
Ron & Mary Beshear
Robert & Kelli Black
Jim & Carole Bluhm
David & Brenda Bodanza
Mr. & Dr. Michael & Denise Boriack
Birch Bowdre
Gordon & Barbara Sue Broberg
Barry & Amy Brooks
Paul & Cynthia Brosnan
Jerry Brown
Gordon & Carolyn Burch
Walker & Marjorie Cain
Joe & Esther Campanella
William & Karen Carlson
Judy & Rachel Chaney
Carl J Chiappa
Jonathan & Dolores Cilley
John Cofer
Leonard & Joanne Conner
Ronald & Vicky Crowe
Erik Daniels
Hannah Demaray
Jarrett & Christine Dewelde
Kenneth & Valerie Dickerson
Richard Dippolito
Jonathan & Lori Eaton
Steve & Valerie Esposito
Paul & Adele Everett
Dr. & Mrs. Kent & Leah Farish
Pam Forbes
Thomas Forsberg
James & Jeri Frederick
Leah Fullinwider
James & Elizabeth Gadsby
Philip & Amelia Gaillard
Michael & Diane Gandy
James & Janice George
Brian & Kendra Gevry
John & Carol Gilbert
Steve & Katie Gohde
Ellen Gould
Jim & Sherrie Grabot
Johnny & Kathy Green
Thomas & Barbara Greenberg
Mark & Sally Hanson
Mark & Nancy Harris
Jim & Fran Harrison
Selby Harrison
Darin & Kristine Hawley
Tynes & Trish Hildebrand
James Michael & Patricia Hines
Laing & Enid Hinson
Jack & Laura Hodge
Nelson Hoffman
Kevin & Yvonne Hull
Carl & Anne Hunnell

Christi Hymel
Michael & Laurie Jaffe
Andrew & Lindsay Johnson
Chuck & Susan Jones
Paul & Stacy Kanneman
Larry & Jeanne Keith
Charles & Joy Kelley
Charles & Jane Kim
Patricia Kissell
Steven & Marie Klein
Gordon & Martha Koppin
Francis Koudelka
Mark & Silvia Lamendola
Gerald Landers
Larry & Carol Landis
James & Jill Laski
Robert (Greg) & Deborah Low
Joel & Wendy Lundberg
Tony & Tammy Magaldi
Martin & Allison Maners
Mike & Natalie Mantel
William & Colleen McCrary
Allison McDonald
William & Flo McGee
Mark McNickle
David & Darrellyn Melilli
Gary & Vivian Merideth
Rosanne & Joseph Mitchell
David & Katherine Moore
Scott & Jenelle Mullet
Jack & Leslie Murphy
Gary & Judy Nagel
Nancy Naucke
Dr. Sally Naylor
Patricia Nichols
Dr. Leanne Olson
John & Marilyn O'Neal
Randy & Sherryl Peters
Kevan Prati
James & Karen Pruitt
Mason & Katherine Reay
Rodney & Diana Repasky
Craig Riley
Andrew & Marcella Barrett
Hudson & Deborah Barton
Dustin Bass
Thomas Bast
Sherry Batts
Suzanne Behr
Katherine Belk
Lt. Col. Linn & Mona Benson
Michael Bergmann
Steve & Rebecca Betulius
Jay & Maya Betz
Steve & Gigi Bolman
Frank & Jamie Bonetto
Dr. & Mrs. Andrew & Dena Boswell
Vincent & Jayne Boswell
Paul & Evelyn Bowers
Michael & Veronica Braden
Peter & Martha Bridge
Bill Britton
Amy Brown
Mark & Laura Brown
Pat Brown
Michelle Brubaker
Richard & Christine Brunner
Nan Buchanan
Michelle Burbaker
Tom & Linda Burley
Ivan & Janet Byers
Blair Bynum

Dr. & Mrs. Peter & Julie Turk
Angela & Glen Urquhart
John & Diane Utley
Luann Van Campen
Gary Vandenbos
Gordon & Elaine Vandermeulen
Beverly, Hugh & Catherine Verano
Glenn & Mary Warner
Karen Warriner
Randy & Melissa Waters
Matthew & Martina Watkins
Sandy & Betsy Weathersbee
Tanya Weston
Jamie & Todd Wheeler
Bob & Brenda White
James & Carol Wilhoit
Elise Wilkes
Marcia & Kevin Williamson
Jane Woods
Brent & Erin Wyper
William & Amy Zewe
Anonymous (4)

Founder's Circle

Steve & Shari Abbott
W. Shepherdson & Kathryn Abell
Mark Aijian
Fred & Beth Alexander
Benjamin & Newlyn Allison
John & Katherine Alsdorf
Robert & Chris Armstrong
Marc & Millie Arnold
Rev. & Mrs. Hank & Glo Avent
Dick & Sandi Averitt
G. Laurence & Dana Baggett
Jan Bairoti
Ron & Tawney Balash
Jon & Cindi Balson
Andrew & Marcella Barrett
Hudson & Deborah Barton
Dustin Bass
Thomas Bast
Sherry Batts
Suzanne Behr
Katherine Belk
Lt. Col. Linn & Mona Benson
Michael Bergmann
Steve & Rebecca Betulius
Jay & Maya Betz
Steve & Gigi Bolman
Frank & Jamie Bonetto
Dr. & Mrs. Andrew & Dena Boswell
Vincent & Jayne Boswell
Paul & Evelyn Bowers
Michael & Veronica Braden
Peter & Martha Bridge
Bill Britton
Amy Brown
Mark & Laura Brown
Pat Brown
Michelle Brubaker
Richard & Christine Brunner
Nan Buchanan
Michelle Burbaker
Tom & Linda Burley
Ivan & Janet Byers
Blair Bynum

Ken & Shay Callahan
Alexis Campbell
Barry & Sharon Campbell
John Campbell
Janet Carpenter
Rob & Susan Cathcart
Danny & Kim Cecil
Glenn & Karen Cesa
Chris & Lesley Chambless
David & Janet Chestnut
Sheau Ping Ching
Terry & Lisa Chrisman
David & Judith Clark
Bill & Anne Clippard
Dr. & Mrs. J. David & Beverly Clyde
Mary Collins
Dennis & Donna Fey Collins
Michael Colton
Michael Connelly
Chris & Nancy Conniff
Ronald & Nancy Connor
Lee & Linda Conrad
Dr. & Mrs. David & Jan Cook
Ellen Cook
Dr. Joy Corby
Alan & Linda Corey
Paul Correa
Jim & Lori Cox
Ben & Tamara Crawford
Gregory & Michelle Cryer
Lance & Rebecca Dahmer
Rufus Dalton
Joy Dance
Barry & Shirley Daniel
David & Heidi Dasinger
Mr. & Dr. Bob & Pamela Davies
Michael & Megan Davis
Bill & Lori de Araujo
Dwayne & Nancy DeHaven
Beth Dennard
Mark Deterling
Floyd & Heather Devenbeck
Neal Dixon
Ross Dorsett
Kevin & Tanya Doss
Jerry & Sandra Drake
Peter & Janis Duda
Doug & Linda Dunn
Matt & Diana Dunston
William & Suzanne Ebel
Fred & Linda Edwards
Helen & Martin Eger
Gary & Sheila Engel
Franklin & Debra Ensor
John & Valerie Fairchild
Blaise Fallon
Carl & Beverly Feddeler
Stephen & Eva Fincher
Allen & Marla Fitzwater
Kenneth & Lesley Fluke
Steve Foster
Mike & Marty Franchot
Dr. & Mrs. Mark & Lauren Franklin
Scooter & Carol Franks
Valerie Frey
Kent Garbee
Curtis & Mary Kauffman
Scott & Shifra Kauffmann
Brandi Kavanaugh
Stephen & Milagros Kelly
Brenda Gaskins
J. H. & Tabitha Gatewood
Phil & Jasmine Gatti
Adrian Gaty
James & Melody Gaylord
Kelly & Beth Gebert

Robert & Bonnie Getts
Barney & Karen Giesen
Timothy Gillis
Ed & Tammy Glover
Esther & Scott Goldstein
Ray & Lynda Goodfellow
Terry & Julie Gorman
Sarah Graham
Shaun & Sharron Grannis
Kathleen Green
Gordon & Denise Greenhill
Michael & Carol Gregg
Michael & Barbara Grey
Robert & Melissa Guidice
Rev. & Mrs. David & Sharon Haberer
John & Kate Hadley
David & Anne Harper
Jeff & Janet Harris
Raymond & Megan Harrison
Sharon Harrison
Betsy Hart
Ted & Ibel Hartlett
Wayne Haub
George & Sally Hauptfuhrer
Edward & Pamela Hawkins
John & Susan Hayes
Roby & Jill Hayes
Robert & Judy Heaton
Joanne & Paul Hendrix
Carl & Concepcion Henriques
Chet & Gwen Henry
Bart Henson
Ken & Deb Hess
Greg & Mary Grace Heston
Jackson & Penney Hill
Sterling & Alice Hitchcock
Andrew & Barbara Hoch
Gregory & Susan Holmgren
Nancy Horton
Vinson & Sharal Huegele
Steve & Cynthia Huffstetter
Peter & Joanne Hughes
Stacey Hughes
Kenneth & Lourdes Hunt
Robert Hunter
Ian Ibbitson
Ross Dorsett
Kevin & Tanya Doss
Jerry & Sandra Drake
Peter & Janis Duda
Doug & Linda Dunn
Matt & Diana Dunston
William & Suzanne Ebel
Fred & Linda Edwards
Helen & Martin Eger
Gary & Sheila Engel
Franklin & Debra Ensor
John & Valerie Fairchild
Blaise Fallon
Carl & Beverly Feddeler
Stephen & Eva Fincher
Allen & Marla Fitzwater
Kenneth & Lesley Fluke
Steve Foster
Mike & Marty Franchot
Dr. & Mrs. Mark & Lauren Franklin
Scooter & Carol Franks
Valerie Frey
Kent Garbee
Curtis & Mary Kauffman
Scott & Shifra Kauffmann
Brandi Kavanaugh
Stephen & Milagros Kelly
Brenda Gaskins
J. H. & Tabitha Gatewood
Phil & Jasmine Gatti
Adrian Gaty
James & Melody Gaylord
Kelly & Beth Gebert

David Kilpatrick
John & Barb Kinast
Sandra & Keith King
David & Pat Kirker
Kirk Knous
Kent & Beth Kochheiser
Marsha Kuhnley
W Curt LaFrance Jr.
Larry & Rosemary Laird
Brian & Gay Landstrom
Dr. Michael Landwehr
James & Bonnie Laney
Roger & Pam Lantz
Jon & Linda Larson
Richard Larson
James & Cindy Lauffenburger
Janet Lavelle
Jimmie Lawson
Gregory & Patricia Lee
Bruce Leap
Dr. & Mrs. Eric & Barbara Leestma
Daniel Legare
Greg & Shelley Leith
Raymond & Carole Lewandowski
Lisa & Stephen Lex
Skip & Charlotte Lightner
Alex & Martha Lindstrom
Raymond & Wendy Ling
Thomas & Nancy Liszka
Steven & Cindy Litchfield
Brett Long
Wesley & Stephanie Lonsberry
Andrew & Belinda Love
Mac & Shannon Lowe
Ken Lupino
Michael Maibach
Robert Malcolm
Mike & Carol Marker
Jin & Monika Marshall
Jay & Betty Martin
Dianne Martin
James & Nadine Maxwell
Eric & Susan May
Steven & Lisa McCoy
Bruce & Suzanne McFadden
Andrew McGowen
Peter McGrath
Renee McGuire
Ernie McLean
Ryan McNeill
Ed & Nancy Mello
Nicholas & Leslie Merrick
Bill Mester
Randall & Colleen Micek
Brad & Olga Alarid
Christopher Miles
JD & Diane Miller
Robert & Joan Miller
Mark & Karen Mitchell
Radford & Wendy Moeller
Bob & Jerrie Moffett
Dr. & Mrs. Merrill & Jena Morey
Ike & Susan Morinaga
Monteen Morris-Beck
Marquita Moss
Richard & Julie Mountain
Thomas & Donna Mowery
Robert & Nancy Mowrey
Margaret Murphy
Myatt Myatt
Douglas & Ellen Naylor
Randy & Pamela Newman
William & Linda Newton
Carolyn Nielson
Steve & Denise Nyberg
Kurt Oliver
Timothy & Carroll Olson
Joy & Eric Orme
Dale Orwig

Kurt & Cheryl Otte
Stefan & Kathleen Palansky
Ken & Robin Parish
Jerry & Becky Parker
Barry & Rebekah Pate
Richard & Janet Pecha
Philip & Susan Perdue
Donnie Perkins
Eric & Gina Peter
Pete & Sam Peterson
Warren & Verna Peterson
Blake Pfeffer
Katharine Pittman
Greg Ploss
Jeffrey & Jennifer Plunkett
David & Beverly Porter
Glen Posladek
Kay & Hill Pound
Penny Prater
Robert Pruitt
John Putnam
Aruna Ratnavibhushana
Brendan & Shelley Regan
Dale Reichel
Jim & Cindy Reilly
Stevan & Terri Rexroad
Adam & Christina Richards
Betty Rives
Domenic & Mary Rizzi
James & Betty Roberson
Bruce Robertson
Mark & Melissa Robertson
Carey & Paula Robinson
Eric & Naja Robinson
Michael Rodgers
Dr. & Mrs. Hugh & Kathleen Ross
Michael Rothe
Briana Rouse
Rudi Schulte Family Foundation
Penelope Salmons
Steven & Debbie Sanchez
Dr. & Mrs. Steven & Anne Sarkisian
Kerby & Lisa Saunders
Gary Schantz
Douglas & Elizabeth Scheffler
Beverly Scheliga
Vernon & Ellie Schmidt
Robert & Virginia Schofield
Cynthia Schroth
Thomas & Kelly Scurich
Kim Seeburger
Marshall & Carole Seese
Walt & Sharon Sellers
Anneliese Sepaniak
Daniel & Nancy Sharp
Fred & Sherrie Sharpe
Micheline Shipley
Dale & Susan Shirasago
John & Laura Silver
Jo Skibby
Kathy Skrivaneck
Christa Slyman
Baker & Debby Smith
Doug & Nan Smith
Ed & Babs Smith
Norm & Kathie Smith
Roger & Judy Smith
Pamela Smyth
Josh & Denise Snyder
Timothy Solt
Dick & Kris Spain
Jerry & Kitty Spence
Gary & Jill Spooner
Frank & Arlana St. Clair
Don & Kate Stamas
Julie Starcher
Terry & Joy Stauffer
Milivoje & Terry Stefanovic

Timothy Stember
Lyle Stephenson
Daniel & Andrea Strain
Jan Stull
Wayne & Tamara Swindler
Dr. & Mrs. Marc & Beth Swiontkowski
Kimberly Tarlton Johnson
Steven & Carmen Tate
Steven & Lynette Teeny
Capt. & Mrs. Jon & Donna Tegnell
Dr. & Mrs. David & Mickey Templin
Jon Terman
Judi Teske
Joshua Thorsvik
Grant & Suzan Tibbetts
Jordan & Pamela Truchan
Donald & Darla Turlington
Charles E. & Catherine Vaaler
Jon & Dana Van Kinsbergen
Sheryl & Chris Van Ruiten
Brenda Vantrease
Allen & Christina Voth
Mark & Marissa Wadlington
Dr. & Mrs. Lyle & Gayle Wadsworth
Arden & Virginia Walker
Richard & Linda Warren
Mark & Sarah Warren
Chris & Sarah Watson
Robert & Sarah Watson
Charlie & Natalie Weakly
Jerri Webb
John & Diana Weiss
David & Ronda Wells
Jan Weston
James & Kelly Whitcomb
Bill & Terri White
Hal & Sandy Widener
Sandy & Hal Widener
Rita Wignall
Robert & Joyce Wilkes
Rodger & Karen Williams
Julia Wilson
James & Shannon Winebrenner
David, Michael & Lynn Wingerd
Larry & Wanda Wiseman
Robert & Linda Wohleber
Paul & Mary Jo Wohlers
Joley & Mark Wood
Bill & Holly Worsley
Steven Wyse
Neil & Nancy Young
David & Colleen Zientek
Erwin Zoch
Anonymous (3)

Corporate Gifts
Central Cal Homes, Inc.
Dayton Foundation
ExxonMobil Matching Gifts
IGT Global Solutions
Project Hope Northwest
Shell Oil Matching Gifts
Sweet Pea Property of Westlake
United Way
Vine Medical Associates

*As of Oct 7, 2019

LEWIS ON CAMPUS

(continued from page 4)

truly believe that every human has a yearning for truth, and college campuses are absolutely buzzing with the question: What is true? They are challenged on this question and are told they must make their own truth. Lewis makes it absolutely black and white about what he has discovered to be true. I feel students are drawn to this conviction and want to know just how he knows! There is a passion for finding faith because it takes such faith just to survive on a college campus nowadays. Our shows act as a catalyst to go find out what it is you believe, and I trust God will bless those who begin that journey.

FPA's Fellowship Circle of supporters makes it possible for engaging, challenging works like C.S. Lewis On Stage to be produced literally nationwide on college campuses. FPAtheatre.com is always the latest source on where we're headed.

Two Princeton students just before curtain

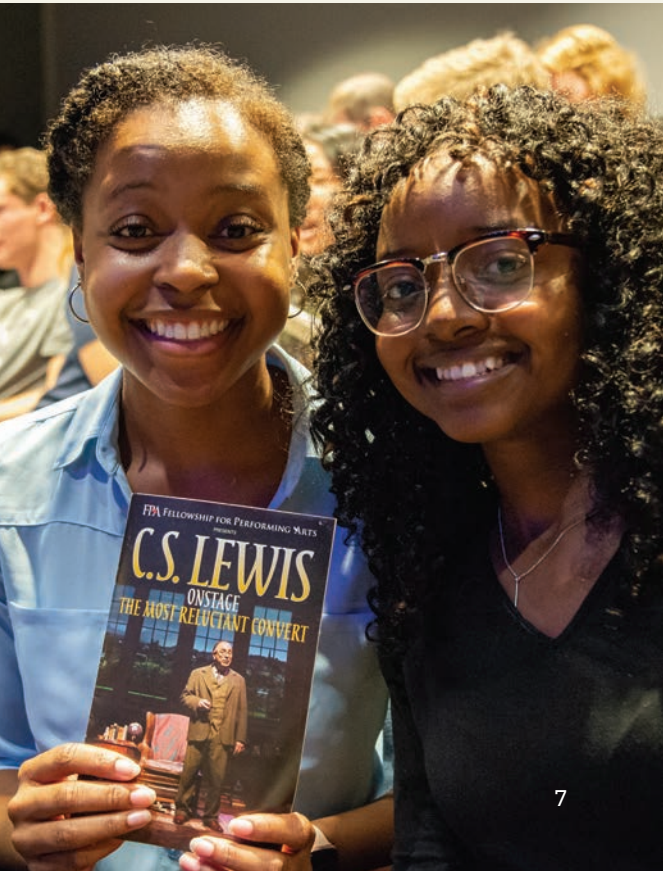

Easter in ISRAEL!

With Max McLean



Join us for a life-changing 11-day adventure in the Holy Land!

- Experience an Easter Sunrise Service at the Garden Tomb.
- Gain a deeper understanding of God's Word as Max McLean presents dramatic pieces of Scripture on the sites where biblical events actually took place.
- Enjoy guided tours of biblical and historical sites, travel from New York, first-class accommodations, plus fun and fellowship with FPA leaders and friends.

\$6,160 Per Person, Double Occupancy

For more information: Jessica@FPAtheatre.com



FPA PERFORMANCE CALENDAR

As of Oct 7, 2019. New dates added regularly.
Please check FPAtheatre.com.

The Screw Tape Letters

2019

JAN 18-19 • NASHVILLE - TPAC
JAN 29-FEB 3 • WASHINGTON D.C. - Lansburgh Theatre
FEB 16 • PITTSBURGH - Byham Theater
FEB 23 • DALLAS - Eisemann Center
MAR 5-17 • HOUSTON - George Theater
MAR 28-31 • TULSA - Tulsa PAC
APR 12-13 • KANSAS CITY - Kauffman Center
MAY 9-11 • PHOENIX - Herberger Theater Center
MAY 18 • SAN DIEGO - Balboa Theatre
JUNE 1 • MIDLAND, TX - Wagner Noël PAC
JUNE 8-9 • ATLANTA - Ferst Center, Georgia Tech
JUNE 15 • GRAND RAPIDS - DeVos Performance Hall
JUNE 29 • RICHMOND - Carpenter Theatre
JULY 13-14 • CHARLOTTE - Knight Theater
JULY 21 • NORFOLK, VA - Harrison Opera House
OCT 5 • CLEVELAND - Playhouse Square
OCT 13 • SOUTH BEND, IN - Morrison Center
NOV 2 • BUTLER UNIVERSITY - Clowes Hall
NOV 16 • MINNEAPOLIS - Pantages Theater
NOV 22-24 • CINCINNATI - Aronoff Center

2020
JAN 12 • JACKSONVILLE - Times-Union Center
JAN 18-19 • TAMPA - Straz Center
JAN 26 • FT. LAUDERDALE - Parker Playhouse
FEB 8 • BIRMINGHAM - BJCC Concert Hall
MAR 15 • COLORADO SPRINGS - Pikes Peak Center

C.S. LEWIS ON STAGE THE MOST RELUCTANT CONVERT

2019

JAN 31-FEB 3 • UNIVERSITY OF TEXAS, AUSTIN
FEB 7 • UNIVERSITY OF MIAMI
FEB 10 • FT. LAUDERDALE - Parker Playhouse
FEB 16-17 • TAMPA - Straz Center
MAR 10 • LOUISVILLE - Brown Theatre
MAR 20-24 • CHARLOTTE - Booth Playhouse
APR 14 • BIRMINGHAM - BJCC Concert Hall
APR 17 • VANDERBILT UNIVERSITY
APR 27 • CHATTANOOGA - Tivoli Theatre
MAY 3 • SAN ANTONIO - Majestic Theatre
JUNE 14-15 • SACRAMENTO - Harris Center, Folsom
JUN 22-23 • SAN FRANCISCO - Herbst Theatre
JUN 29 • COLORADO SPRINGS - Pikes Peak Center
JUL 11-21 • LOS ANGELES - The Broad, Santa Monica
AUG 2-3 • PORTLAND, OR - Newmark Theatre
AUG 10 • BAY HARBOR, MI - Great Lakes Center for the Arts
OCT 1 • COLUMBIA UNIVERSITY
OCT 3 • UNC, CHAPEL HILL
OCT 6 • CHARLESTON, SC - Gaillard Center
OCT 10 • DUKE UNIVERSITY
OCT 13 • COLUMBIA, SC - Koger Center
NOV 6 • UNIVERSITY OF PENNSYLVANIA
NOV 14 • UNIVERSITY OF VIRGINIA

2020
FEB 1 • SANTA BARBARA - Granada Theatre
FEB 7-9 • PALM SPRINGS, CA - Annenberg Theater
FEB 23 • ST. LOUIS - Touhill Performing Arts Center
MAR 4 • NORTHWESTERN UNIVERSITY
MAR 25 • UNIVERSITY OF MICHIGAN
APR 1 • RUTGERS UNIVERSITY

THE GREAT DIVORCE

2020

JAN 24-26 • CHARLOTTE - Blumenthal Center
JAN 30-FEB 9 • WASHINGTON D.C. - Lansburgh Theatre
FEB 15 • PITTSBURGH - Byham Theater
FEB 26-MAR 1 • DALLAS - Eisemann Center
MAR 3-15 • HOUSTON - George Theater
MAR 27-29 • TULSA - Tulsa PAC
JUNE 5-14 • ATLANTA - Alliance Theatre
JULY 8-12 • LA/IRVINE - Barclay Theatre

NYC

THEATRICAL SEASON 2019/20
THEATRE ROW NYC

THE GREAT DIVORCE

DEC 12-29, 2019

PARADISE LOST

JAN 15 - FEB 23, 2020

ImagineThis!

A FESTIVAL OF STAGED READINGS
DEC 4-6, 2019

Please make your tax-deductible gift to FPA using the enclosed card. With any gift of \$1,000 or more, your name will be included in our playbill as a member of FPA's Fellowship Circle. (See insert for level details.)

Fellowship Circle is a publication of Fellowship for Performing Arts • Max McLean, Founder & Artistic Director
Paul Cozby, Editor • Ben Geist, Design • 630 Ninth Avenue, Suite 1409, New York, New York 10036 • Phone: 212.582.2920
www.FPAtheatre.com • FPA is a 501(c)3 non-profit organization. Your contribution is tax-deductible to the full extent of the law.

[@CSLewisOnStage](https://twitter.com/CSLewisOnStage)
facebook.com/CSLewisOnStage